

YMCA CAMP ALGONQUIN YEAR ROUND BUILDING INFORMATION

Year-round Overnight Accommodation's	Location	# of Beds	Guaranteed Minimum	Meeting Space	Wheelchair accessible	Fireplace	Full Kitchen	Kitchenette
Save House	Front of Camp 5-10 minute walk to Dining Hall	46	24	X	No	X	X	No
Elizabeth Ward House	25 Yards from Dining Hall	39	25	x	No	No	X	No
Highland House	50 Yards from Dining hall	21	15	X	No	X	X	No
Hillcrest	Lower Level of Dining Hall complex	60	30	X	X	X	No	X
Mary E. Gardner North Lodge	50 Yards from Dining hall	40	25	x	x	No	X	No
River Valley Lounge	Lower Camp with view of Fox River 5 minute walk to Dining Hall	27	15	X	No	X	No	X

TOTAL BEDS

233

HILLCREST
 CAPACITY 60
 GUARANTEED MINIMUM 30

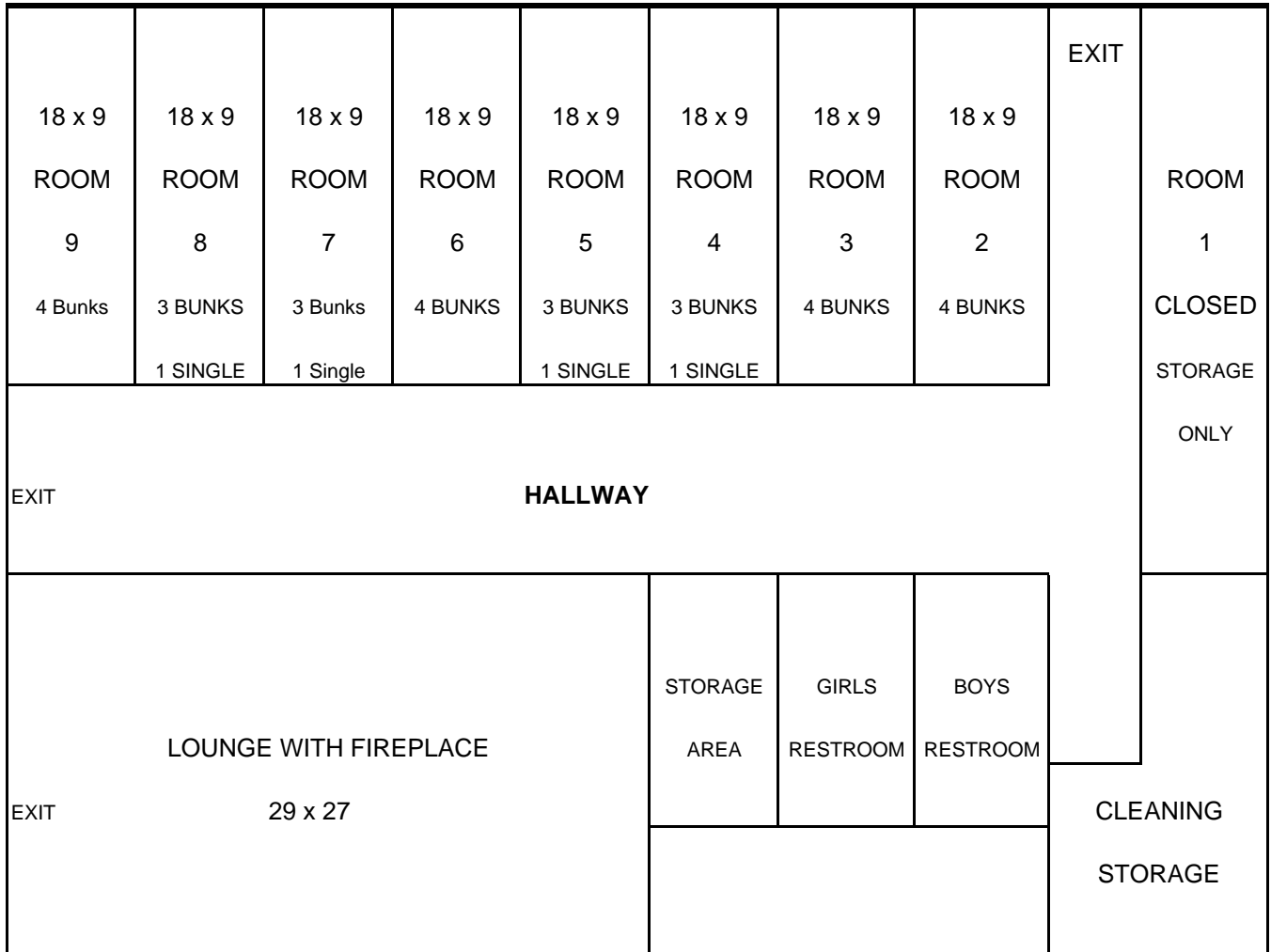

HIGHLAND HOUSE
CAPACITY 21
GUARANTEED MINIMUM 15

FIRST FLOOR- 8 beds

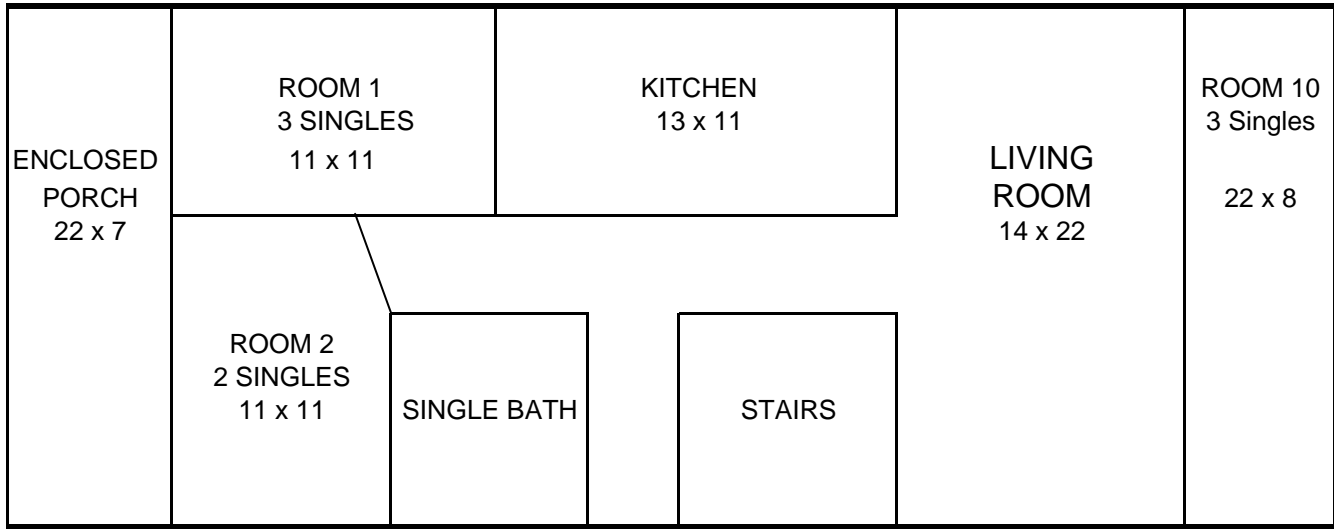

SECOND FLOOR- 13 beds

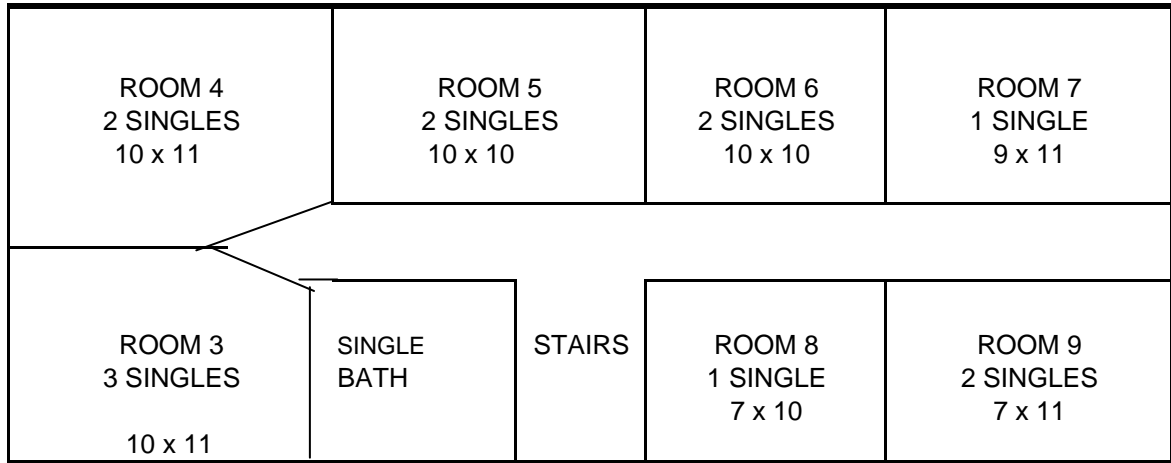

SAVE BUILDING
CAPACITY 46
GUARANTEED MINIMUM 24

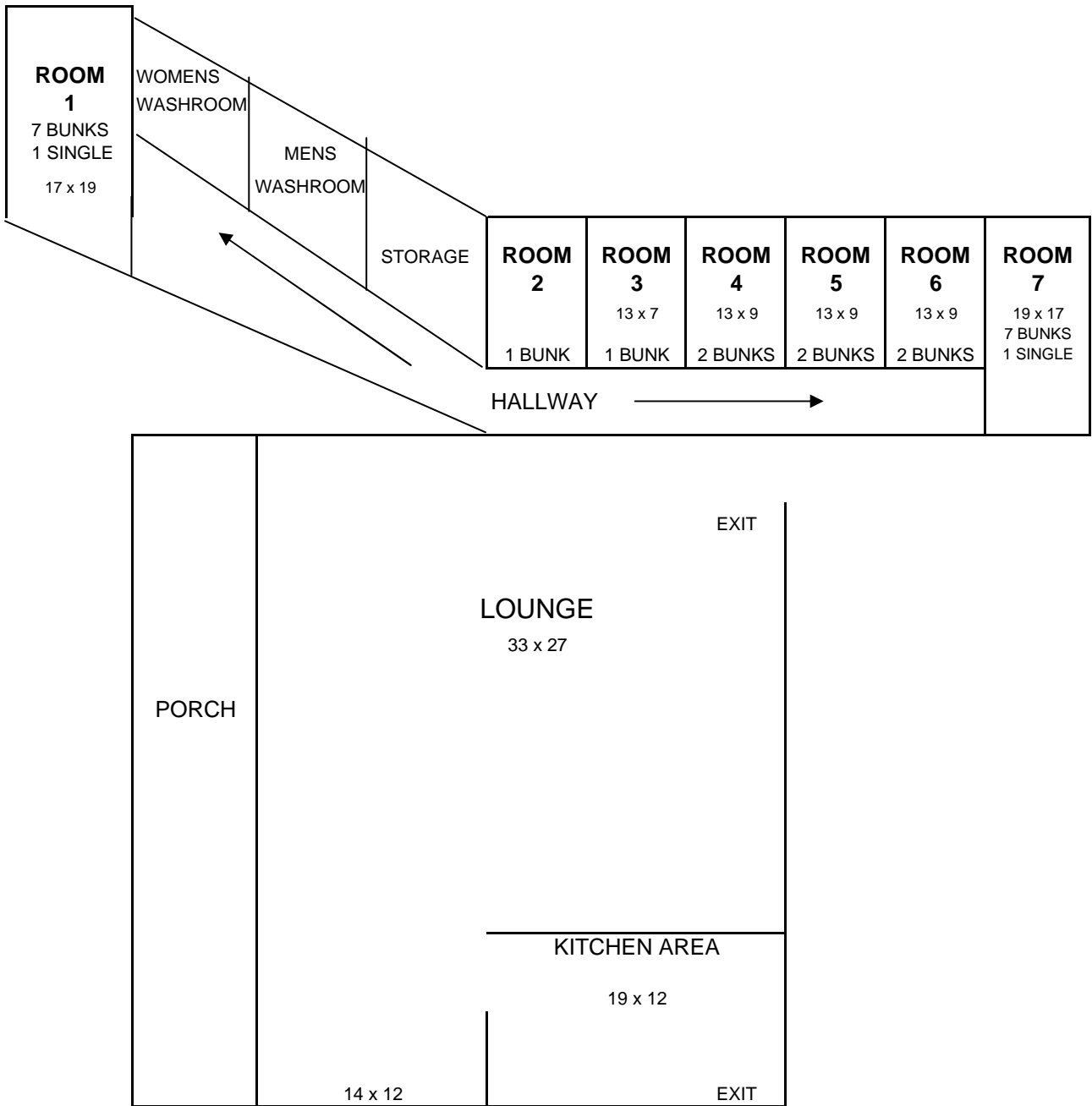

RIVER VALLEY - HOUSING MAP CAPACITY 27

Guaranteed Minimum 15

GIRLS BATH	BOYS BATH	ROOM # 6- 1 BUNK	LOUNGE AREA 23 x 31	EXIT	ROOM #5 4 BUNKS 12 x 15
		ROOM # 3 2 BUNKS 1 SINGLE 11 x 11			
EXIT				HALL	
ROOM # 1 2 Bunks 7 x 11	ROOM # 2 2 BUNKS 7 x 11		EXIT	EXIT	ROOM #4 2 BUNKS 10 x 10

ELIZABETH WARD HOUSE- 39 Beds

- Room 1 5
- Room 2 6
- Room 3 5
- Room 4 5
- Room 5 5
- Room 6 6
- Room 7 3
- Room 8 4

39 Beds Total

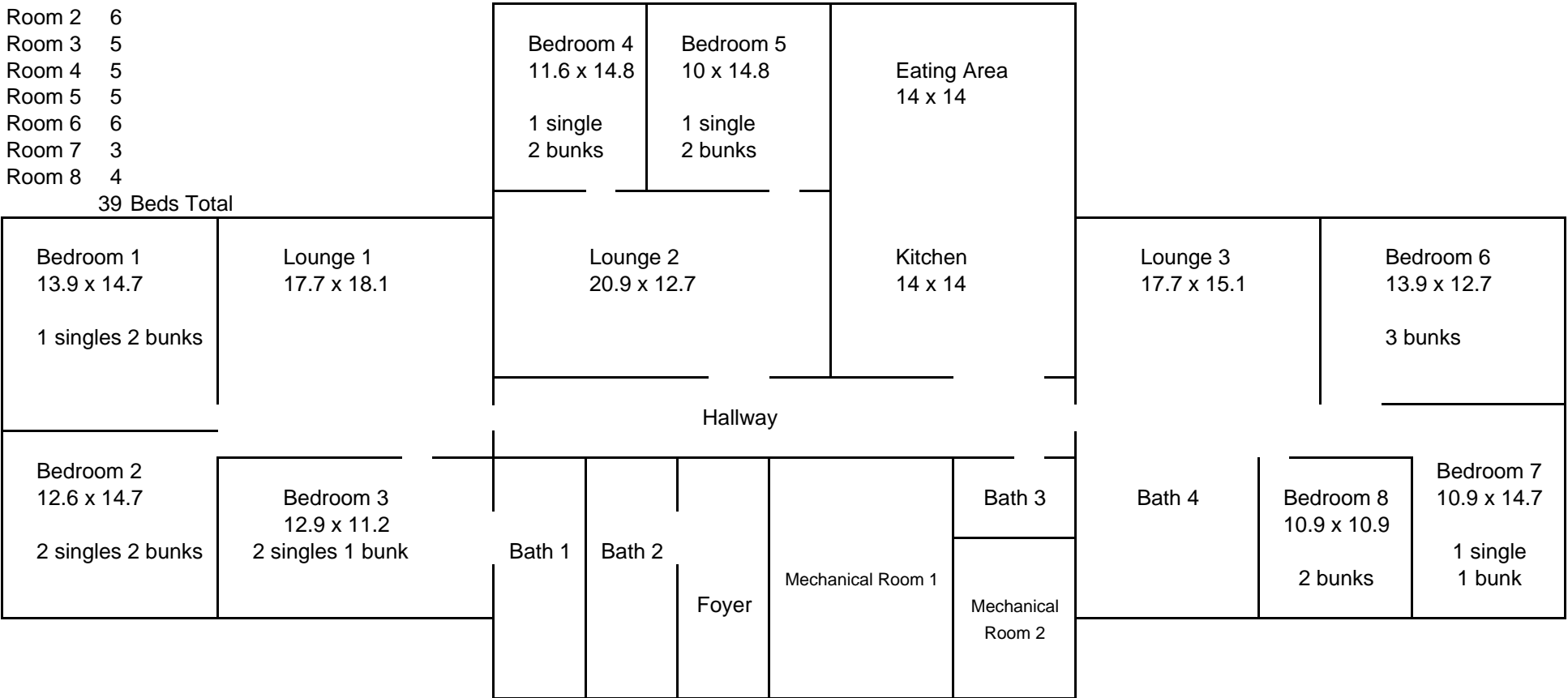

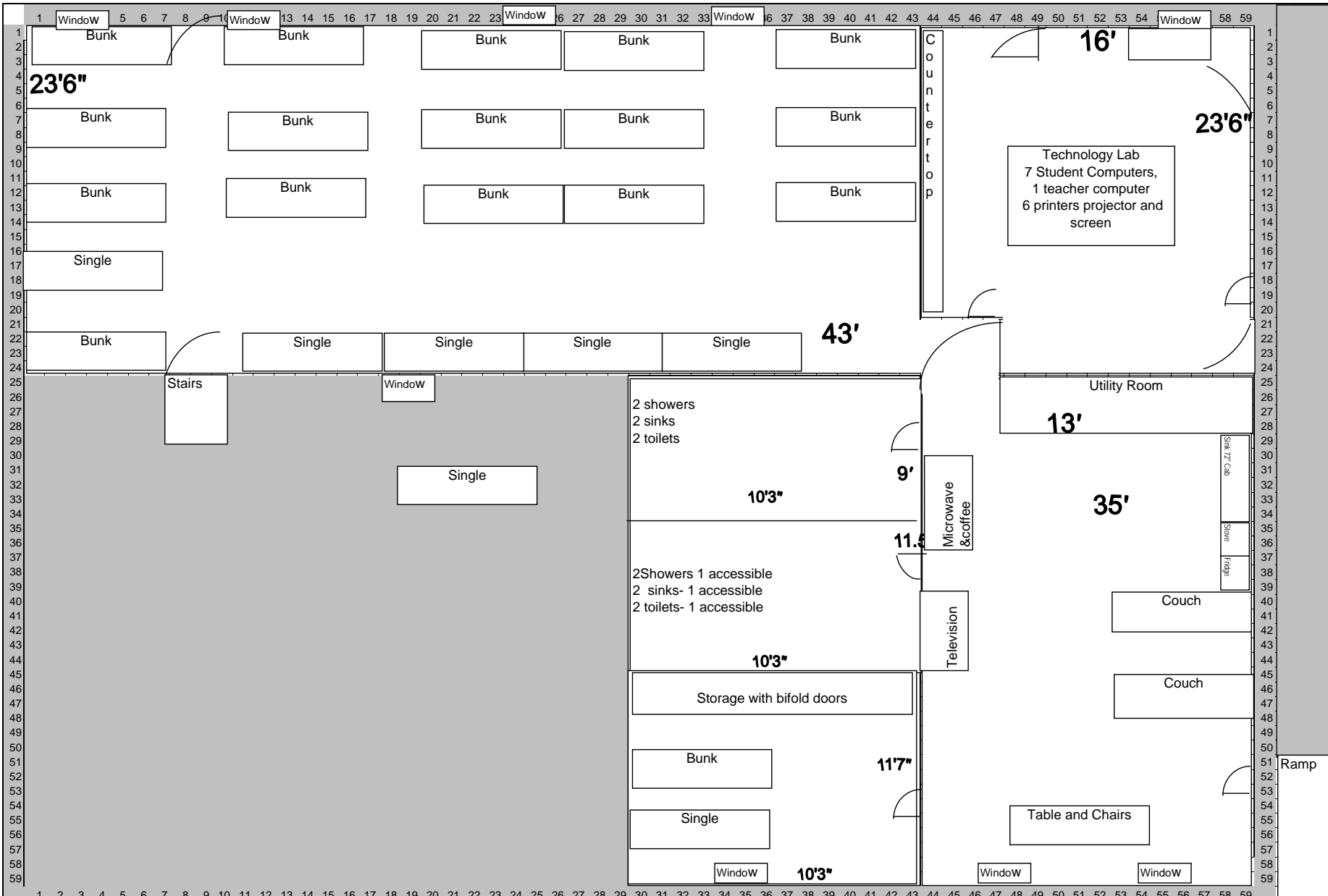

40 Bed capacity 16 Bunks 5 Singles in one common area- 1Single and one Bunk in separate room